

2000 EXHI CON

PROJECT SCOPE: PROPOSED REMODEL OF EXISTING AGRICULTURAL BARN TO PROVIDE CULTIVATION SPACES, PROCESSING, STORAGE, ACCESSIBLE TOILETS AND FEATURES, FIRE/LIFE/SAFETY UPGRADES AND OTHER CONDITIONAL REQUIREMENTS FOR INTENDED USE. SITE IMPROVEMENTS INCLUDE: SONOMA COUNTY FIRE SAFE STANDARDS SITE IMPOROVEMENTS, ACCESSIBLE PARKING AND SITE CIRCULATION, GREENHOUSES, WATER STORAGE AND OTHER IMPROVEMENTS AS DISCRIBED HEREIN.

DRAWING INDEX

SHEET	DRAWING
A1.0	PROJECT DATA & SITE PLAN
A1.1	PROPOSED GROUND LVL. PLANS
A1.2	PROPOSED SECOND LVL. PLANS
A1.3	PROPOSED GREENHOUSE

VICINITY MAP - NTS

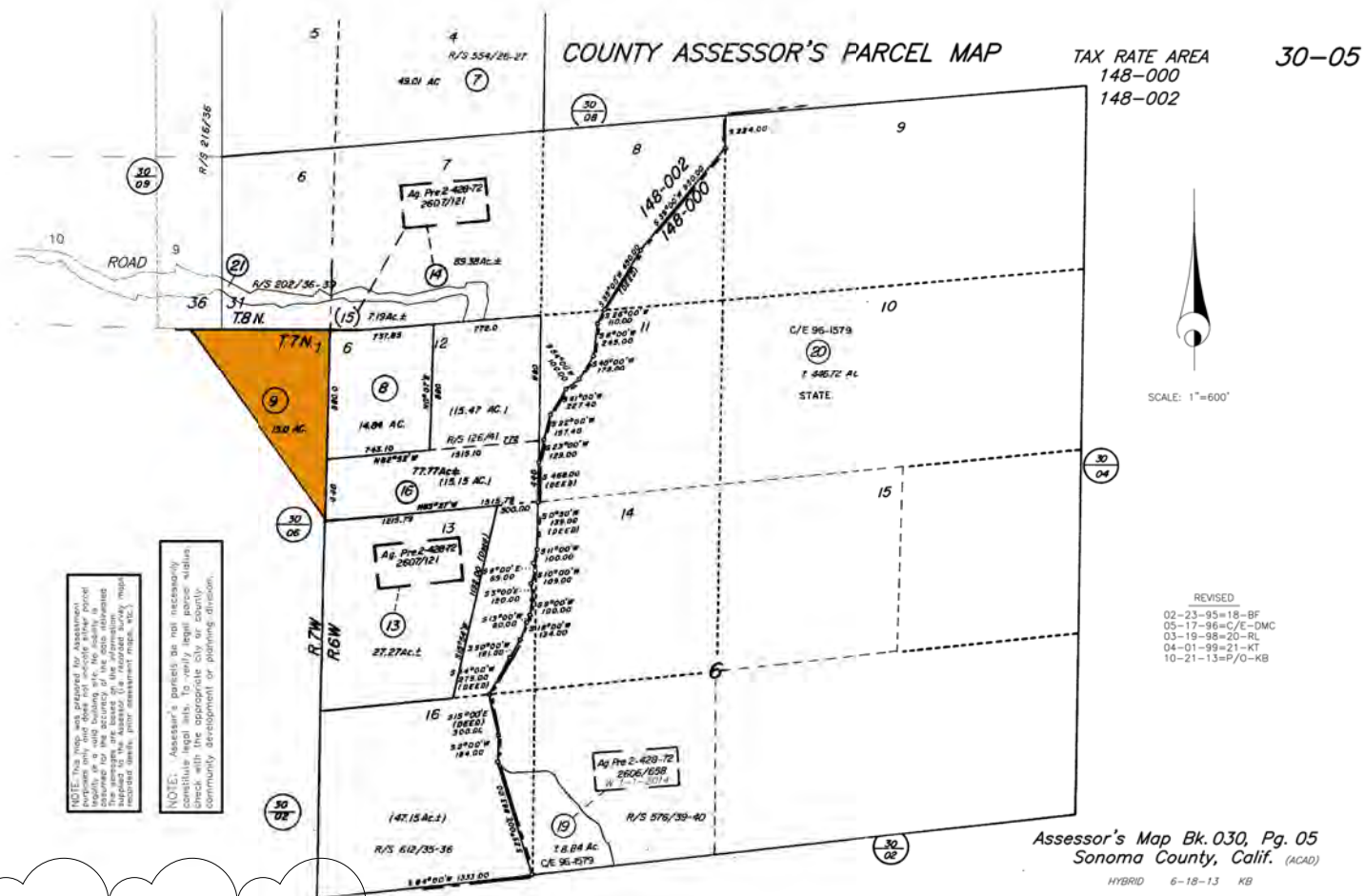
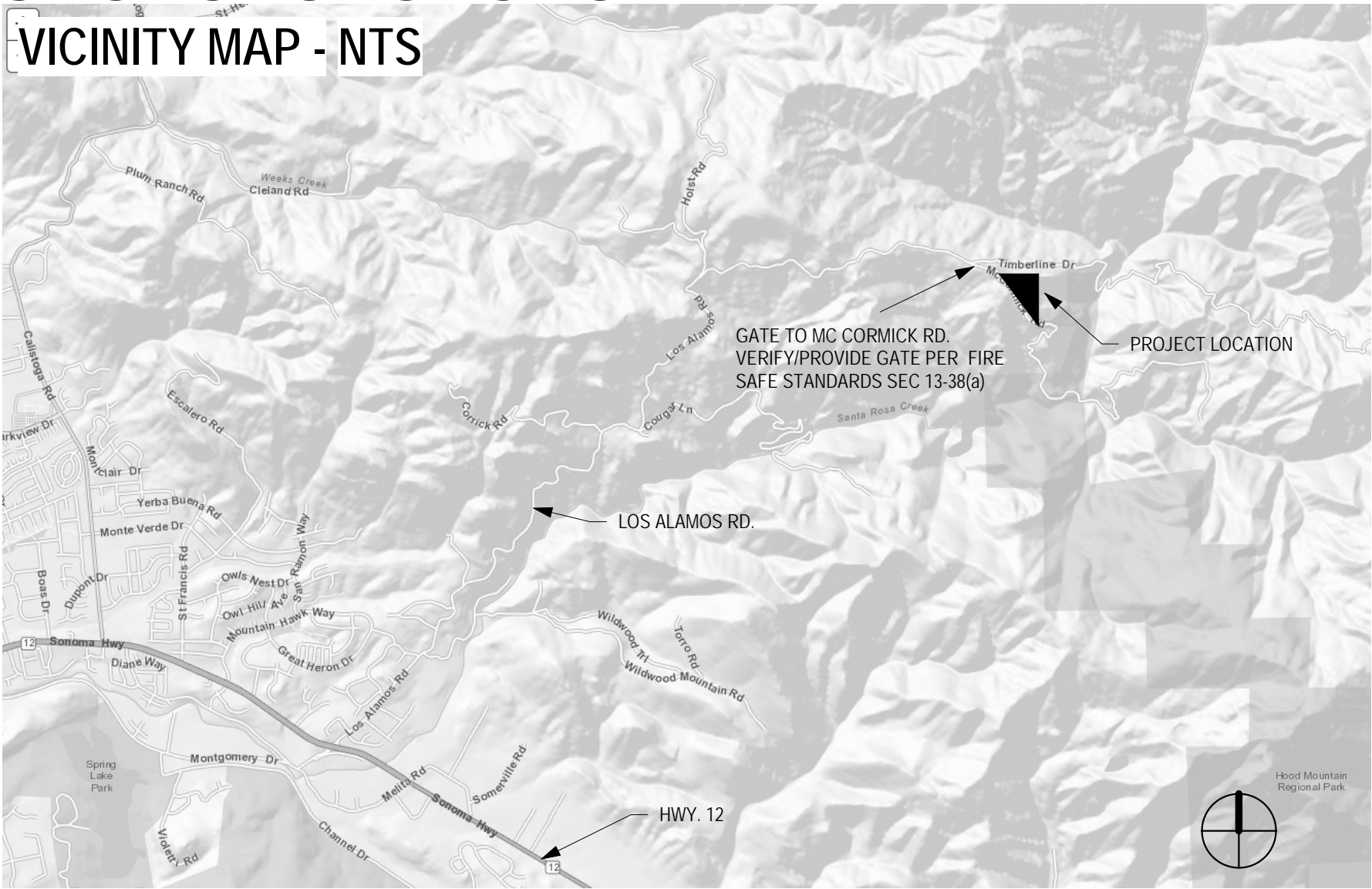

PARCEL MAP



TURNOUT AND TURNAROUND KE

PROJECT INFORMATION

APN: 030-050-009
Parcel Size: ~15 acres
Planning Area 5 - Santa Rosa
District 1 - Susan Gorin
Water Quality Control Board: North Coast Region
City Sphere of Influence: N/A
Area and Specific plan: Franz Valley Area Plan
Air Quality Control Board: Bay Area Air Quality Management District
Wet Weather Zone C - Santa Rosa
Land Use Policies: N/A
Land Use: **RRD 200**
Fire Protection: State
Planning Area Policies: N/A
Urban Service Area: N/A
Williamson Act: N/A
Zoning: RRD, B6 200, NONE
Ground Water Area: **Zone 4** - Areas with low or highly variable water yield

CLIENT INFORMATION:

Joe Henderson
2000 Los Alamos Rd.
Santa Rosa (Sonoma County), CA 95448-9718

PROPERTY OWNER INFORMATION:

Joe Henderson
2000 Los Alamos Rd.
Santa Rosa (Sonoma County), CA 95448-9718

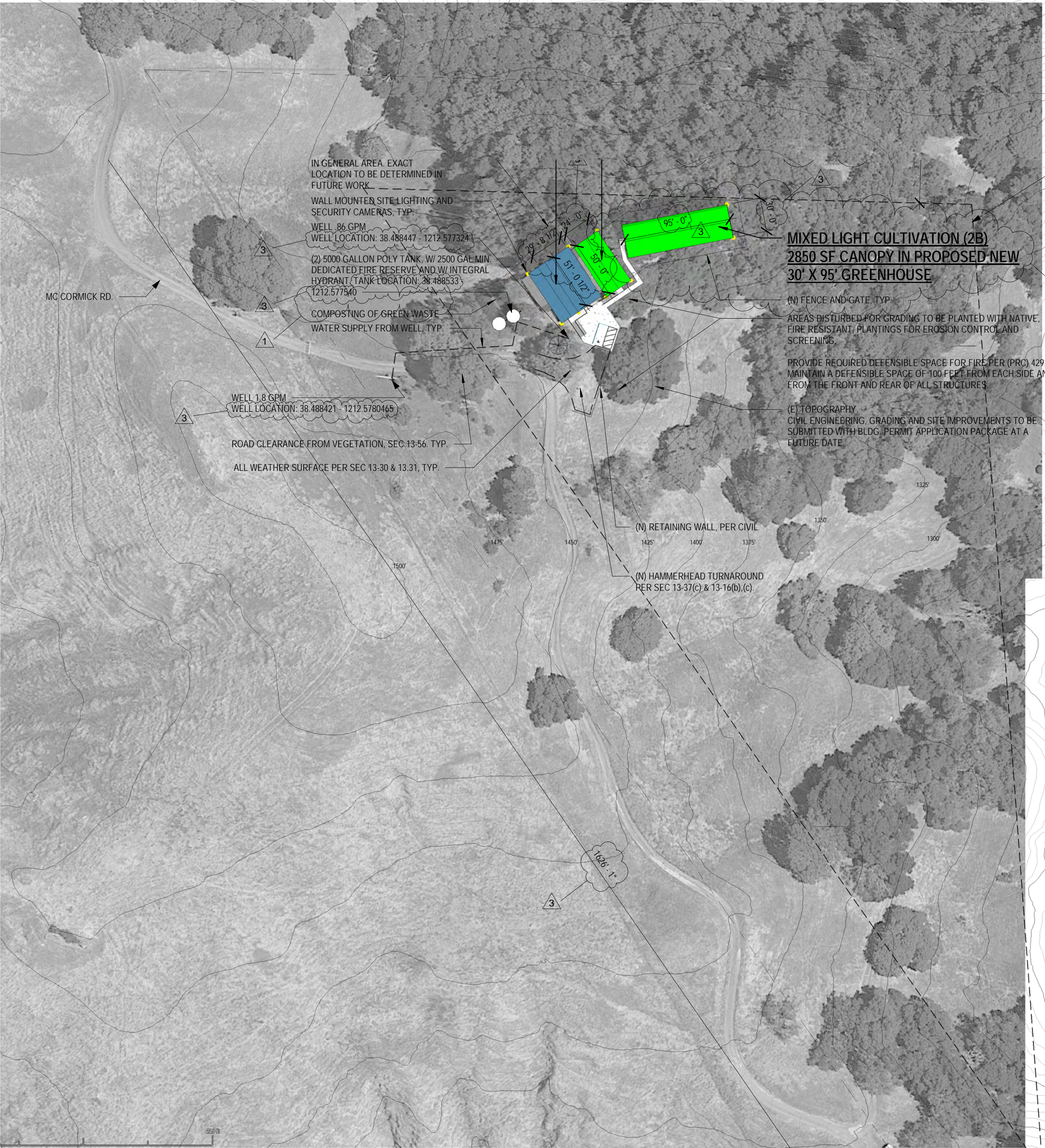

GENERAL NOTE: PLANNING IS SCHEMATIC AND, ALONG WITH OWNERS APPLICATION AND SUPPORT MATERIALS, IS INTENDED TO CONVEY THE DESCRIPTION, EXTENT, AND CONDITIONAL REQUIREMENTS OF THE PROJECT IN ENOUGH DETAIL TO FACILITATE THE COUNTY OF SONOMA'S CONDITIONAL USE PERMIT PROCESS