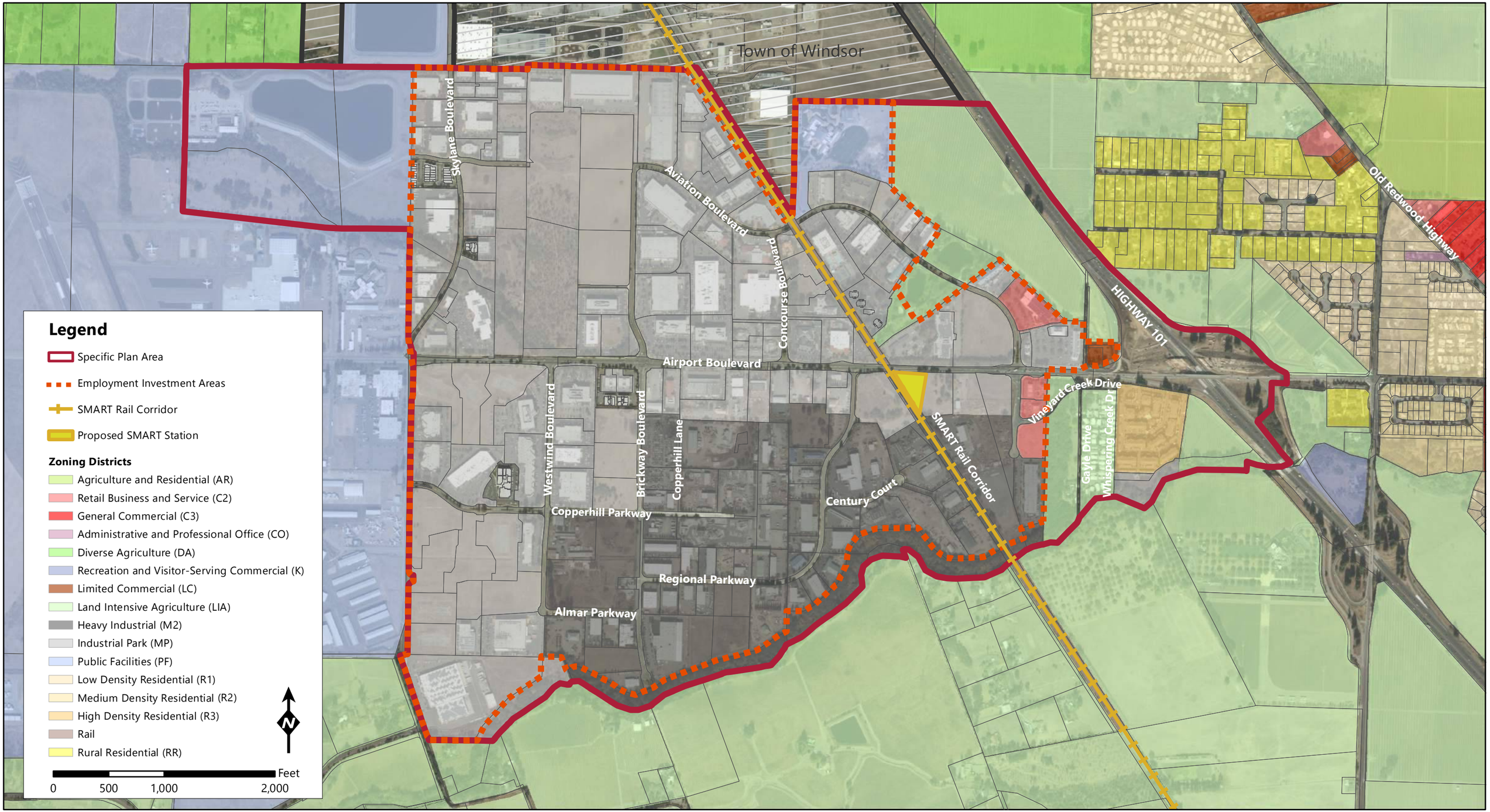

Sonoma County Airport Smart Station Specific Plan | Zoning