

# Local Coastal Plan

## Role of Natural Habitat in Reducing Exposure

### Habitat Role Levels

- Highest Role ■
- Medium Role ■
- Lowest Role ■
- Minimal Role ■

### Base Map Layers

- Coastal SubArea
- Parcel
- Coastal Zone Boundary
- Natural Coastline
- Highway
- Road
- Perennial Stream
- Intermittent Stream

### Local Coastal Plan SubAreas

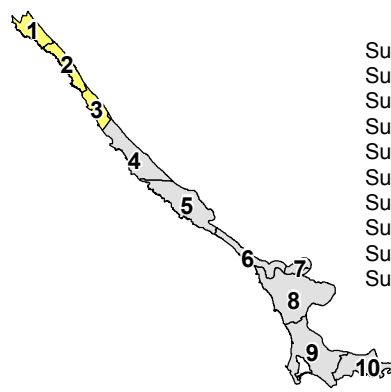

- SubArea 1 The Sea Ranch North
- SubArea 2 The Sea Ranch South
- SubArea 3 Stewart's Point/Horseshoe Cove
- SubArea 4 Salt Point
- SubArea 5 Timber Cove/Fort Ross
- SubArea 6 High Cliffs/Muniz-Jenner
- SubArea 7 Duncans Mills
- SubArea 8 Pacific View/Willow Creek
- SubArea 9 State Beach/Bodega Bay
- SubArea 10 Valley Ford

DRAFT



Note:  
In some areas the County's parcel base is not in alignment with the coastline.  
Map Scale and Reproduction methods limit the data shown. This map is for illustrative purposes only, and does not reflect all Land Use policies. Refer to the official Land Use maps on file at the Permit and Resource Management Department.

Data Source: Center for Ocean Solutions and Natural Capital Project, 2015

Author: PRMD Cartography: J. Samuels File Number: S:\GIS-DATA\PRMD\_BASE\PRMD Department Projects\Comprehensive Planning\Local Coastal Plan\Map mxd\2014 Revisions\Figure C-PS-5a.mxd Date: 5/19/2015

**FIGURE C-PS-5a**  
**Role of Natural Habitat**  
**in Reducing Exposure**  
**SubAreas 1 - 3**

Permit and Resource Management Department  
2550 Ventura Avenue, Santa Rosa, California 95403  
707-565-1900 FAX 707-565-1103

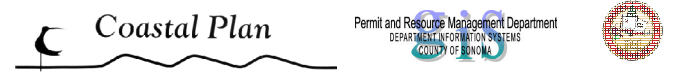

Mendocino County

The Sea Ranch

Annapolis Rd

Wheatfield Fork Gualala River

Stewarts Point Skaggs Springs Rd

Stewarts Creek

Stewarts Point

McClellan Gulch

SubArea 4  
Salt Point

# Local Coastal Plan Role of Natural Habitat in Reducing Exposure

## Habitat Role Levels

- Highest Role ■
- Medium Role ■
- Lowest Role ■
- Minimal Role ■

## Base Map Layers

- Coastal SubArea
- Parcel
- Coastal Zone Boundary
- Natural Coastline
- Highway
- Road
- Perennial Stream
- Intermittent Stream

### Local Coastal Plan SubAreas

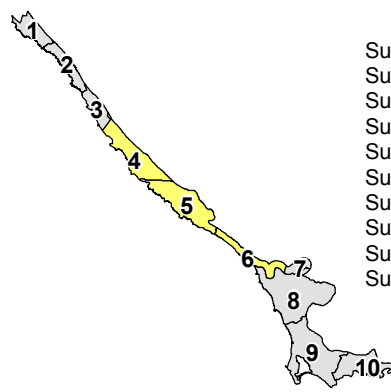

- SubArea 1 The Sea Ranch North
- SubArea 2 The Sea Ranch South
- SubArea 3 Stewart's Point/Horseshoe Cove
- SubArea 4 Salt Point
- SubArea 5 Timber Cove/Fort Ross
- SubArea 6 High Cliffs/Muniz-Jenner
- SubArea 7 Duncans Mills
- SubArea 8 Pacific View/Willow Creek
- SubArea 9 State Beach/Bodega Bay
- SubArea 10 Valley Ford

DRAFT

Note:  
In some areas the County's parcel base is not in alignment with the coastline.  
Map Scale and Reproduction methods limit the data shown. This map is for  
illustrative purposes only, and does not reflect all Land Use policies. Refer to the  
official Land Use maps on file at the Permit and Resource Management Department.

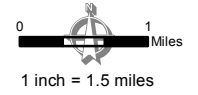

Data Source: Center for Ocean Solutions and Natural Capital Project, 2015

Author: PRMD Cartography: J. Samuels File Number: S:\GIS-DATA\PRMD\_BASE\PRMD Department Projects\Comprehensive Planning\Local Coastal Plan\Map mxd\2014 Revisions\Figure C-PS-5b.mxd Date: 5/19/2015

**Figure C-PS-5b  
Role of Natural Habitat  
in Reducing Exposure  
SubAreas 4 - 6**

Permit and Resource Management Department  
2550 Ventura Avenue, Santa Rosa, California 95403  
707-565-1900 FAX 707-565-1103

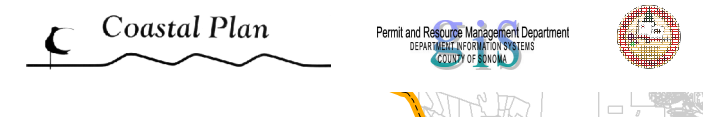

# Local Coastal Plan Role of Natural Habitat in Reducing Exposure

## Habitat Role Levels

- Highest Role ■
- Medium Role ■
- Lowest Role ■
- Minimal Role ■

## Base Map Layers

- Coastal SubArea
- Parcel
- Coastal Zone Boundary
- Highway
- Road
- Perennial Stream
- Intermittent Stream

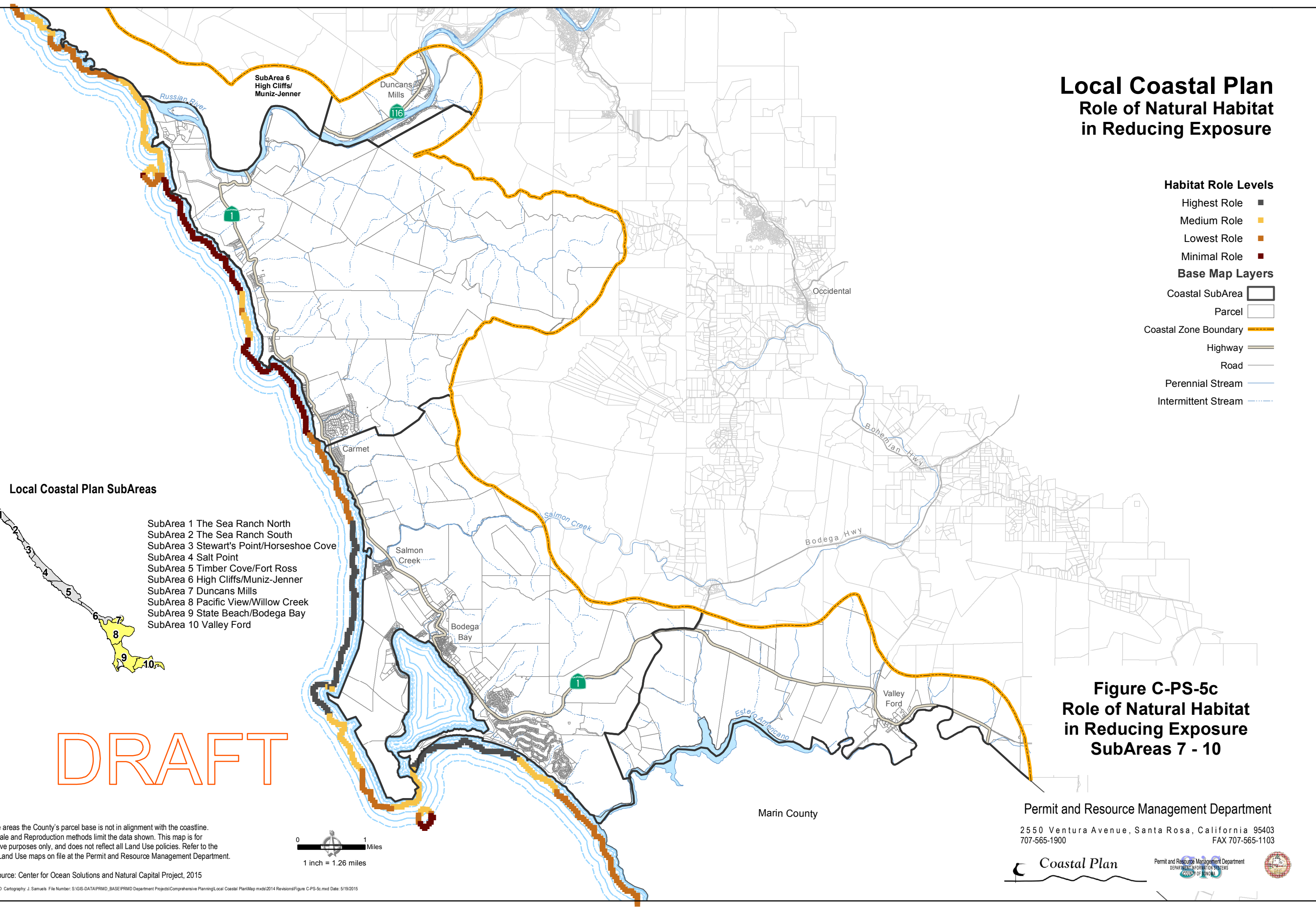

### Local Coastal Plan SubAreas

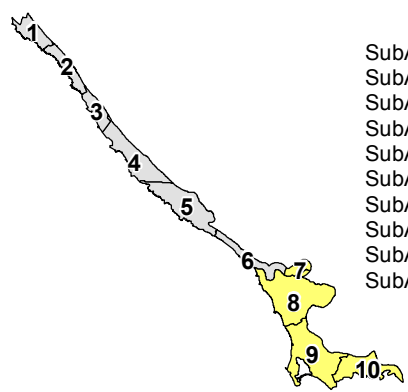

- SubArea 1 The Sea Ranch North
- SubArea 2 The Sea Ranch South
- SubArea 3 Stewart's Point/Horseshoe Cove
- SubArea 4 Salt Point
- SubArea 5 Timber Cove/Fort Ross
- SubArea 6 High Cliffs/Muniz-Jenner
- SubArea 7 Duncans Mills
- SubArea 8 Pacific View/Willow Creek
- SubArea 9 State Beach/Bodega Bay
- SubArea 10 Valley Ford

DRAFT

**Figure C-PS-5c  
Role of Natural Habitat  
in Reducing Exposure  
SubAreas 7 - 10**

Note:  
In some areas the County's parcel base is not in alignment with the coastline.  
Map Scale and Reproduction methods limit the data shown. This map is for  
illustrative purposes only, and does not reflect all Land Use policies. Refer to the  
official Land Use maps on file at the Permit and Resource Management Department.



Data Source: Center for Ocean Solutions and Natural Capital Project, 2015

Author: PRMD Cartography: J. Samuels File Number: S:\GIS-DATA\PRMD\_BASE\PRMD Department Projects\Comprehensive Planning\Local Coastal Plan\Map mxd\2014 Revisions\Figure C-PS-5c.mxd Date: 5/19/2015

Marin County

Permit and Resource Management Department

2550 Ventura Avenue, Santa Rosa, California 95403  
707-565-1900 FAX 707-565-1103

